UM

Dermody's canoe. Vernon's Basin. Sunday, Oct 6-95

Alcatraz Island. From "Annie"- Sunday, Oct 6-'95

"Rotten Row"- Oakland Creek. Oct 6 - 95

25-432

J. D. Spreckles' naphtha tender. Oct 6-95.
Sausalito.

Ship "May Flint", and Commodore Cadue, Wm Morrow, — Pierce and bro. Kane, crew of "Annie". Oct 6 - '95

Sloop "Annie" - the boat in which Boss Tweed escaped from New York to Cuba. Sessions' Basin. Oct 6 - '95

"Just anchored" Oct 6 - 95.

Sloop "Annie" - Sessions' Basin: Oct 6 - '95

Session's Basin - Oct 6 - '95

The Skipper of the "Annie" - Commodore P. Cadue - Oct 6 - '95

Session's Basin - Oct 6 - '95

W. W. Blow & his canoe "Cordia" - Sessions Basin - Oct 6 - '95

Larger boats rounding stake boat - Oakland navy regatta - Brooklyn Basin - Oct 6 - '95

Sessions Basin - Oct 6 - '95.

A. H. Blow & his canoe, and Prof Soule and his sloop - Oct 6 - 95

Rounding stake boat - Oakland navy regatta - Oct 6 - '95. Brooklyn Basin.

Sloop "Annie" - Sessions Basin - Oct 6 - 95

Sloop "Annie" - Sessions Basin - Oct 6'95

Sessions Basin - Oakland Canoe Club's House, Blow's Boat House - Sloop Annie - Sessions Basin - Oct 6'95

Bunched at the Stake boat - Oakland Navy Regatta - Brooklyn Basin - Oct 6 - 95

Head of Iron Cañon.

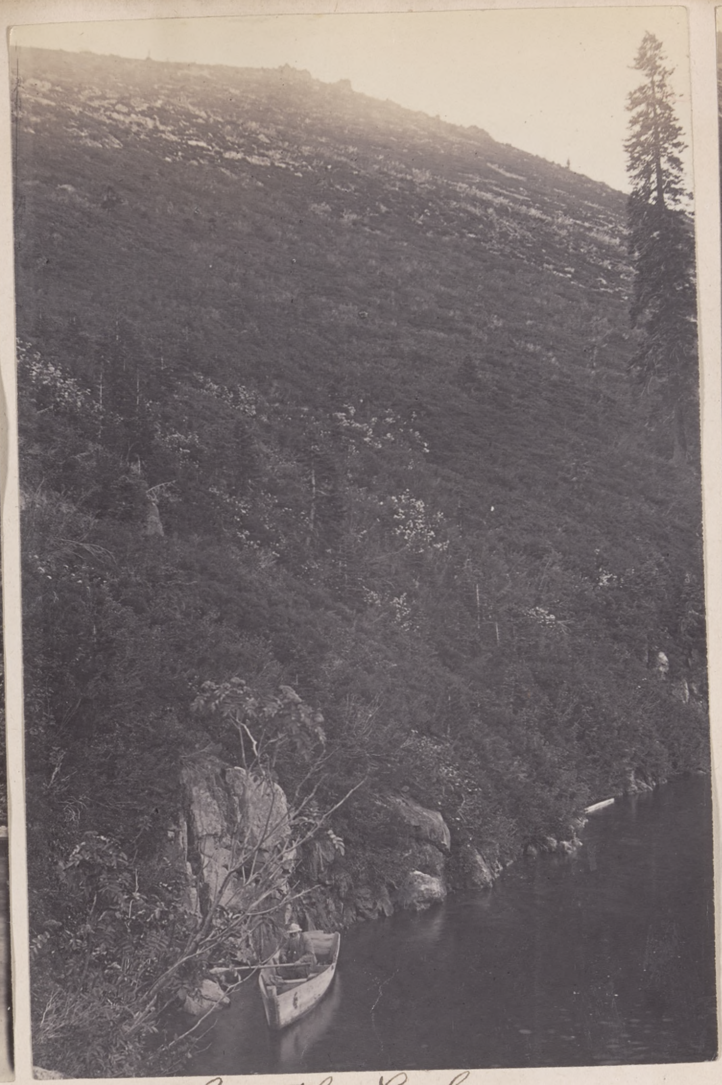

Castle Lake

Iron Cañon

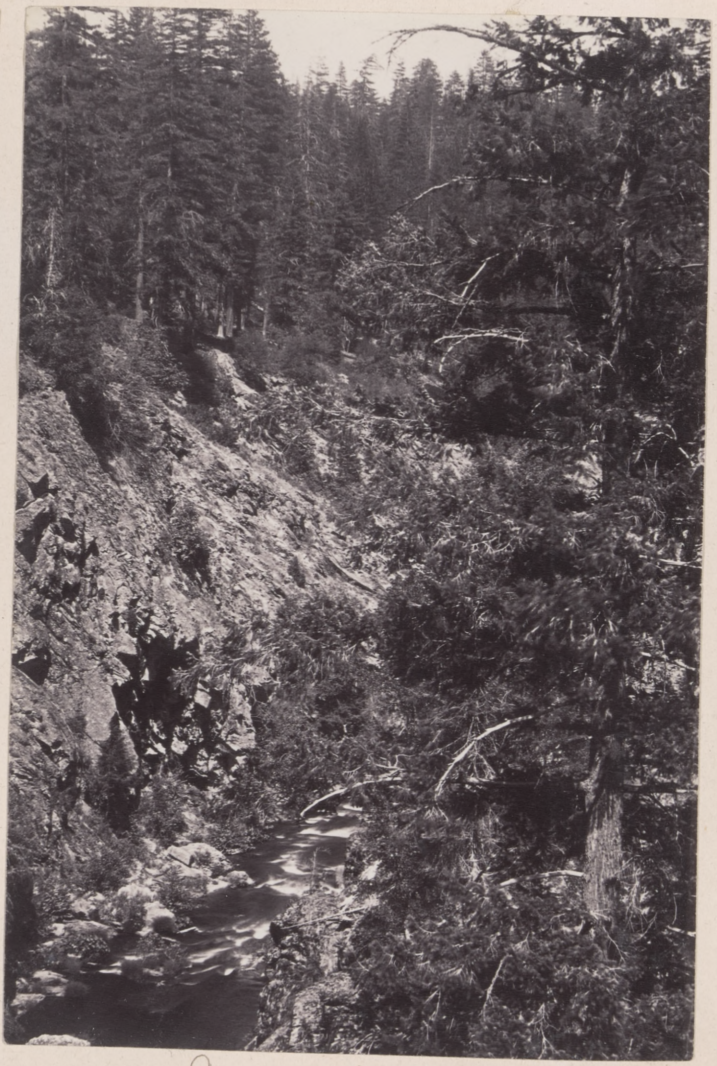

Iron Cañon

Castle Lake

Castle Peak

Castle Peak

Castle Lake

Distant View of Castle Lake

Castle Lake

Castle Rocks

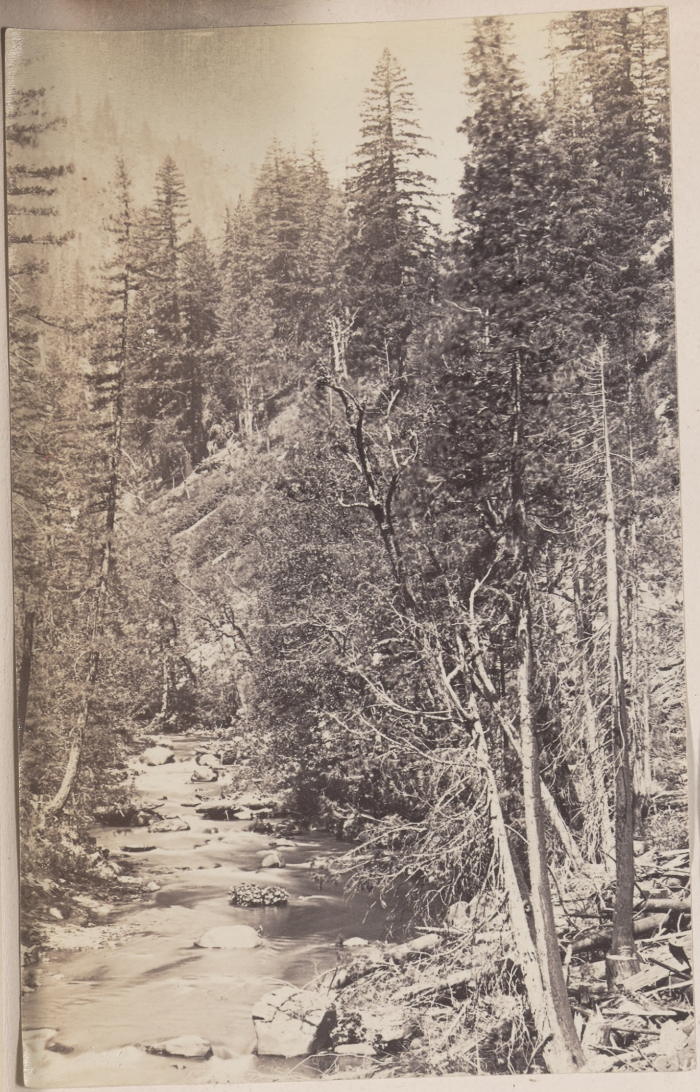

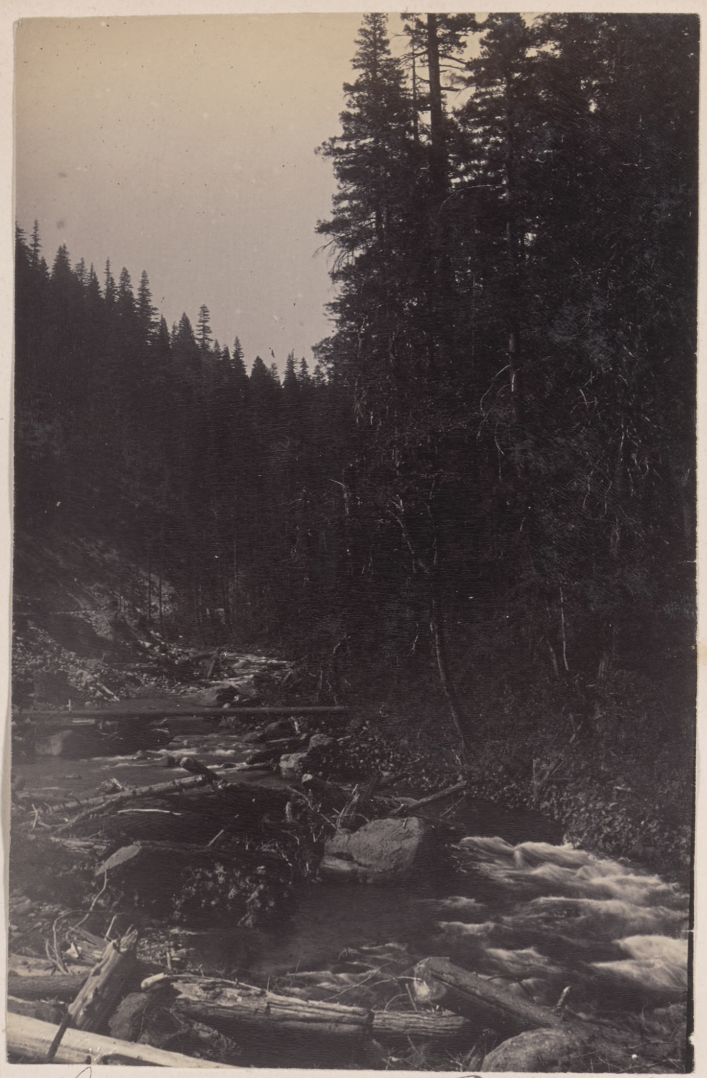

Sacramento River

Sacramento River Near Upper Soda

Sixteenth Crossing Sacramento River

Castle Lake

Mossbrae Falls.

Castle Lake

Castle Lake

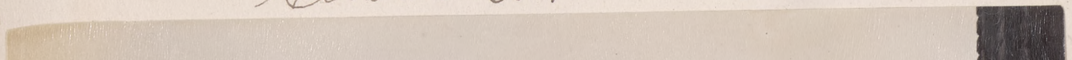

San Francisco in the snow.

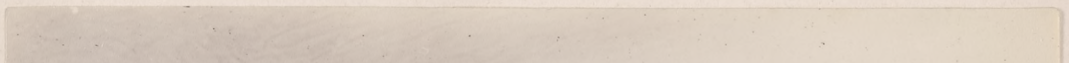

Castle Lake

Nevada Falls Yosemite

San Blas in Acapulco Bay

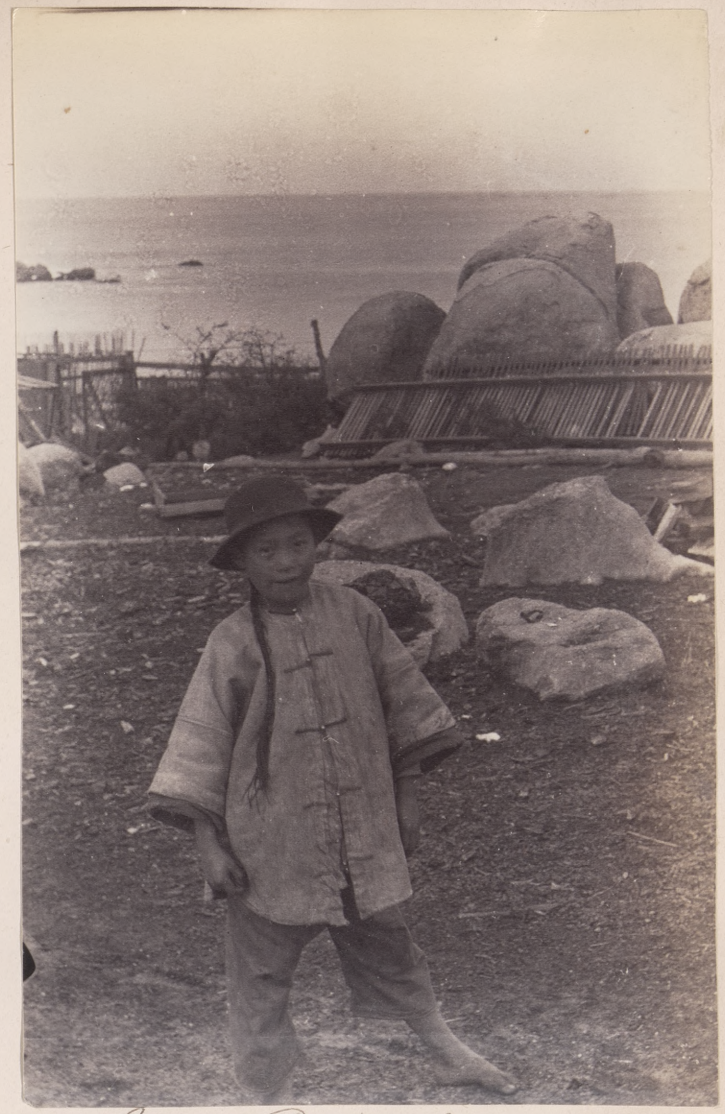

San Rafael

The start for Quezaltenango.

Plazzo del Mercador. Market Place Mazatlan

Native women Acapulco

Mexico Randall

Native, thatch hut, Acapulco

City of Sydney, transferring freight to Barracouta in Acapulco Bay.

eight
y.

Mission Bells.

Capt Johnson - Com. Sydney

Loading Lighter in Acapulco Bay.

Acapulco - Mexico. From cut made by convict soldiers on the west looking east.

Mazatlan from peninsula

Miss. Belle Archer - Actress - at the wheel.

Thatch huts up town Acapulco

Acapulco water front from Manzanilla road looking North East.

Santa Tereza Decorated Altar on Day of Corpus Christi

Statue Cristobal Colombo. Plaza

Polia at Pilar - Natives at Market Place

Fruit Stand

Cerro Carmen Church - 1620

Guatemala from Cerro Carmen Church

No 109 Delivering Milk and Water seperately H R Hanna, Guatemal

Milk Route
Guatemala

No 103 Guatemala Looking N from Calvario H R Hanna, Guatemala

Scenes
around
Guatemala

H. R. Hanna

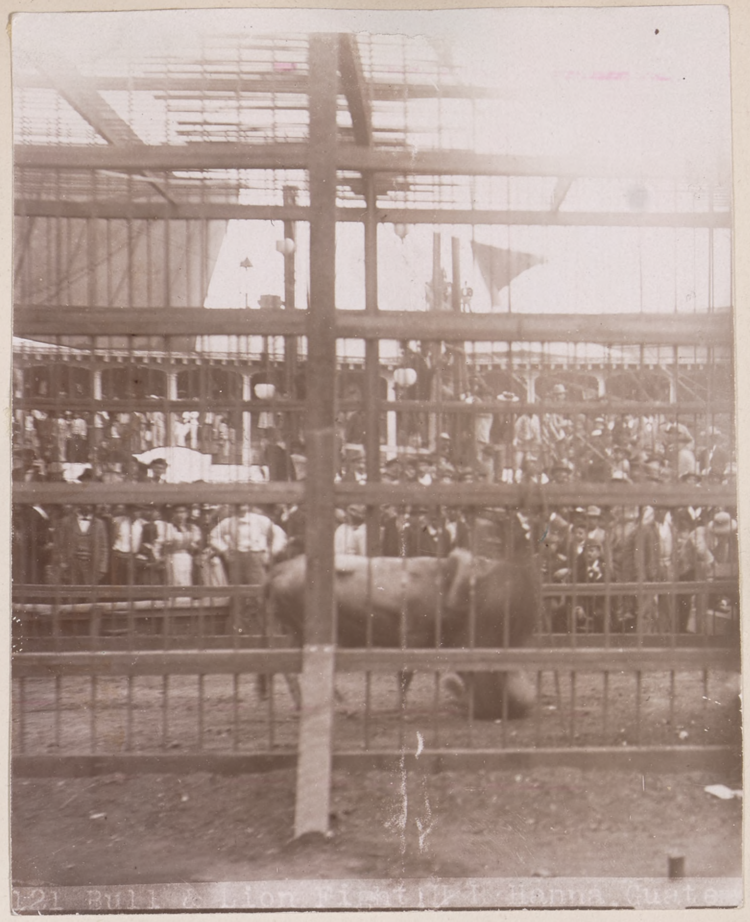

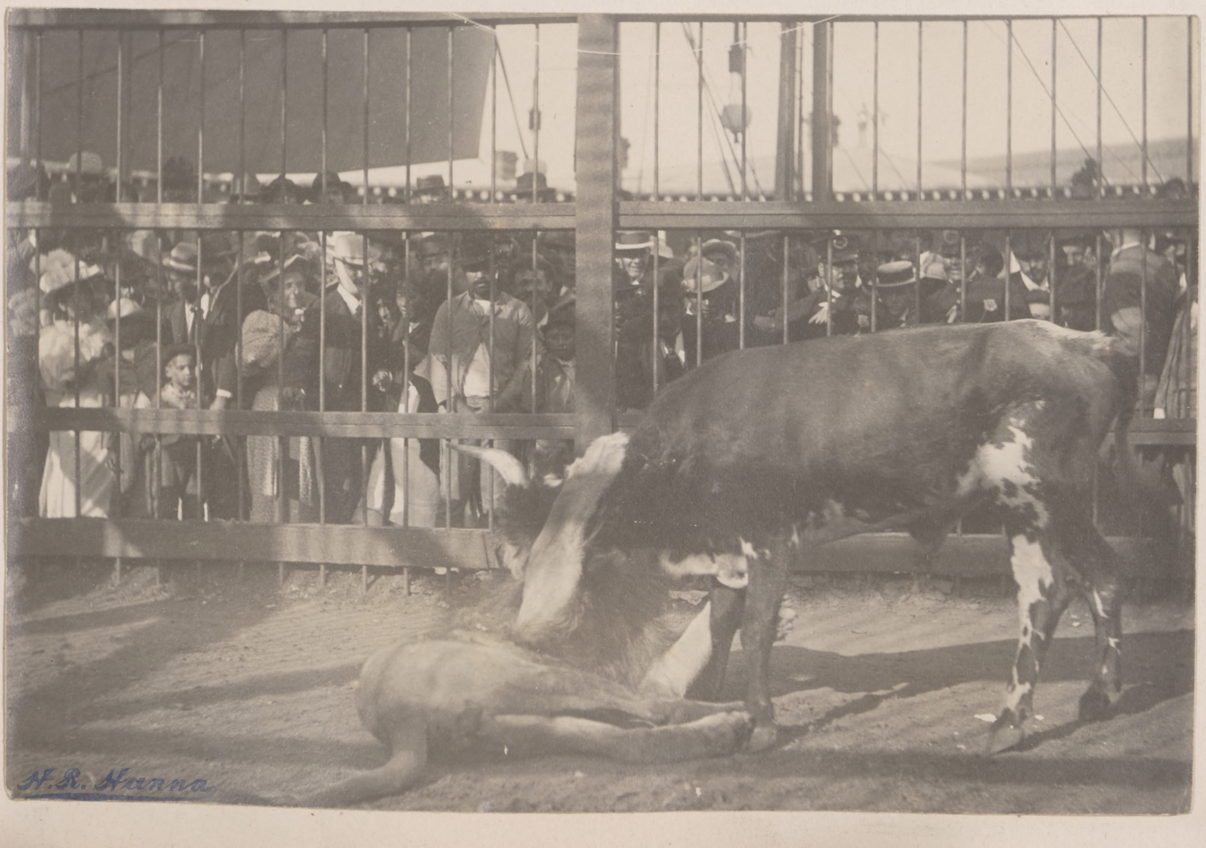

Lion & Bull Fight
Guatemala

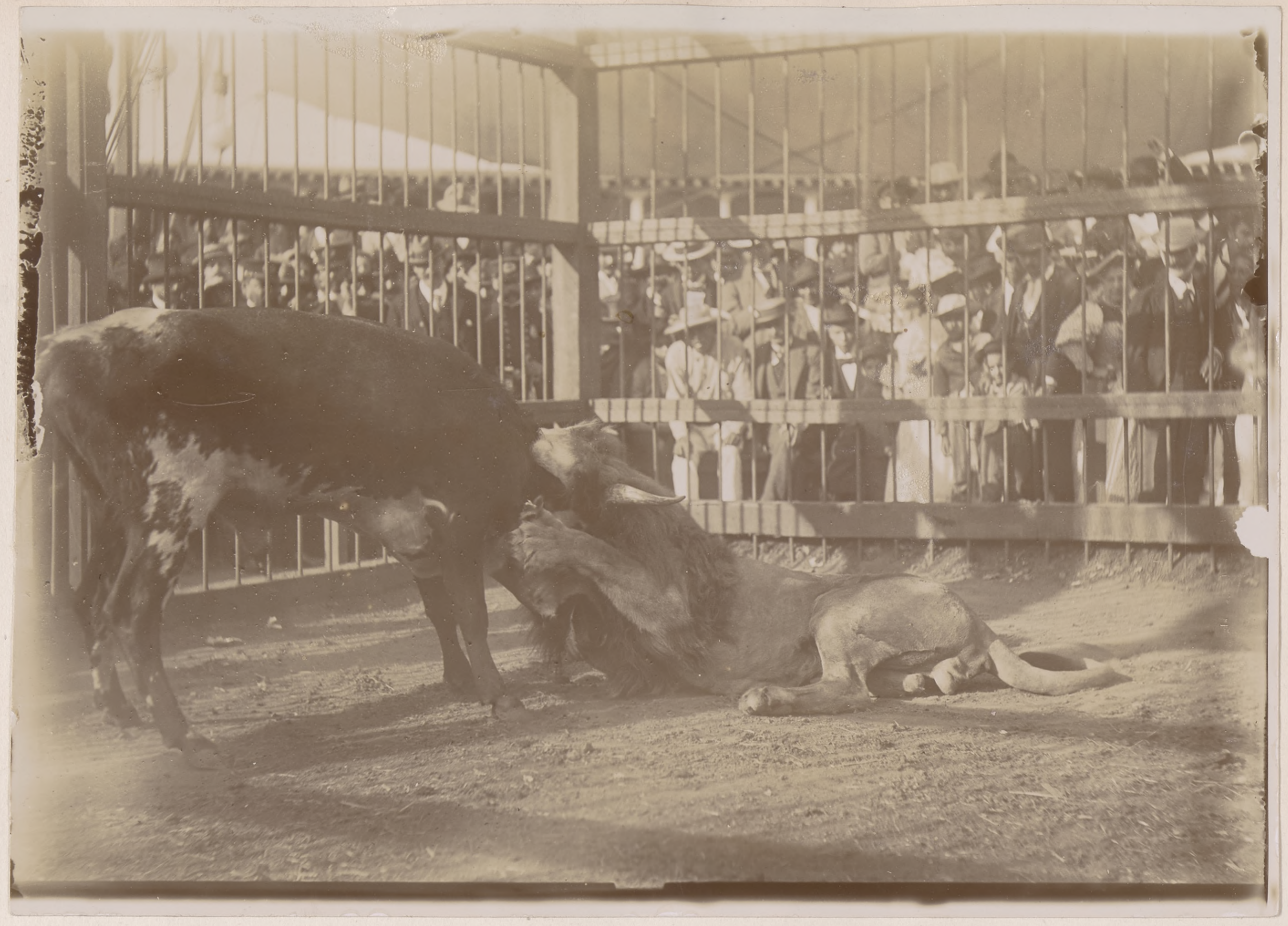

Lion and Bull
Fight
Guatemala

Guatemala

Baltimore

Petrel

Olympia

Alert

Peru

Detroit

Trenton

Alliance

Monocacy

Detroit

Marion

Alliance

New York

Concord

Chusing

Omaha

Views of Baldwin Hotel Fire

Baldwin Hotel Fire
San Francisco

Baldwin Hotel Fire

Baldwin Hotel

Baldwin Hotel Fire